

**Enhance your security
and your corporate image...**



**...with Visitor Management
Solutions from EasyLobby.**

EasyLobby Visitor Management

Software Options

1. EasyLobby® SVM™ 9.0 Software

- SVM is the main application for processing visitors (ID scanning, record creation, badge printing, Watch List screening, check in and check out, email notification, etc.); SVM gets installed on each Windows workstation where visitors will be processed. Any number of SVM workstations can share a central database (MSDE, SQL Server, or Oracle).



2. EasyLobby Administrator™ Software

- Administrator is an enterprise-class, central administration utility; it provides you with database administration, and real-time monitoring and reporting functions. You get 1 free copy of Administrator with each copy of SVM you purchase.

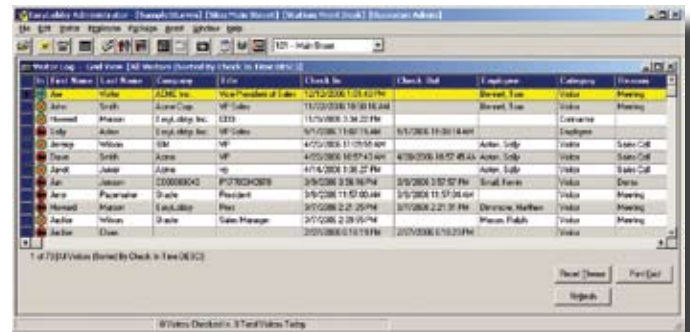

3. EasyLobby eAdvance™ Software

- eAdvance is our web-based application that enables authorized employees to pre-register visitors over your intranet or internet from their own computers. Any or all employees can be granted access to use eAdvance. eAdvance can be run on your own web server, or hosted by EasyLobby as a value-added service.



4. EasyLobby SVM Satellite™ Software

- Satellite is used to control and monitor visitor entry and exit at one or more internal locations or "check points". Upon arrival at a check point area, the visitor's badge is scanned (via barcode), and the Satellite station displays the visitor record with an Entry Approved or Entry Denied message, and time stamps their entry and exit. Satellite is also available on a wireless, handheld PDA.

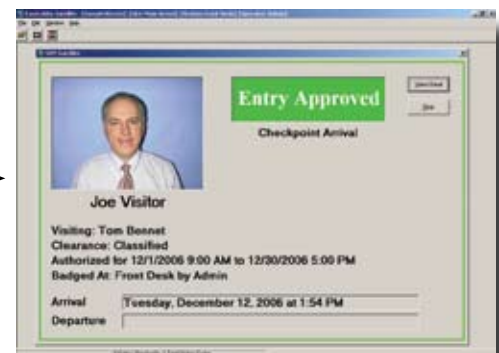

5. Access Control Integration Software

- This component allows you to grant card access (via proximity, barcode, or magstripe) to any visitors or contractors directly from the SVM interface. SVM is tightly integrated with over 30 leading Access Control systems, and we can add new ones very quickly on demand.

6. Annual Maintenance/Support Option

- Provides free software updates and upgrades, and unlimited phone/email support.

EasyLobby Visitor Management



Hardware Options:

- 1 DYMO 400 Turbo black and white Thermal Badge Printer (printed on adhesive stock, and shown with self-expiring stock)
- 2 CardScan 700 Business Card Scanner
- 3 CSS800 and new SnapShell combination Drivers License & Business Card Scanners (performs OCR on front of license/card and captures the photo and/or card image; broad international support)
- 4 ICI DCM/2 Drivers License Reader (reads the magnetic stripe or 2D barcode on back of license and military ID cards, and authenticates the encoded information has not been tampered with; US and Canada only)
- 5 CSS 1000 Passport/License/Card Scanner (does OCR on passport, license or card and grabs the photo/image; international support)
- 6 Topaz Signature Capture Pad (for NDA, package receipt, or other signature types; larger size can display three screens of text and signature block)
- 7 IDTECH magnetic stripe reader
- 8 Handheld Barcode scanner with hands-free stand (for quick check-out, multi-day check-in and out, and rapid group check-in)
- 9 RFIdeas pcProx card reader
- 10 Digital web camera with Pan/Tilt/Zoom
- 11 M2SYS Biometric Fingerprint reader

Badge Stock Options:

- 1) Black & White Thermal – DYMO
 - Adhesive and non-adhesive badges
 - Self-expiring (adhesive or non-adhesive) badges
- 2) Color – Any Inkjet Printer
 - Adhesive badges
 - Fold & Clip badges
 - Removable labels for access cards



EasyLobby Visitor Management

Key Benefits versus paper guest log

- Streamline the check-in process (less than 20 seconds from entry to printed badge)
- Capture detailed visitor information quickly and accurately to identify, badge and track who is in your buildings and why
- Print professional looking, full color, customized badges by visitor type
- One click Emergency Evacuation report provides a list of who is in the building right now that needs to be accounted for (this list can also be automatically emailed to external fire, police, emergency response personnel)
- Easily generate a full range of reports and search the database
- Keep visitor information confidential (people should not be able to see who else has visited your company or who they visited)
- Identify and keep unwanted people from gaining entry via our Watch List feature
- Enable any or all employees to pre-register their visitors via the intranet/internet to more tightly control who is authorized to enter your facilities
- Present a more professional, security-conscious image to your visitors, and make visitors and employees feel safer

Competitive Advantages

- Scalable from a single system to a network of hundreds, with enterprise-class, central administration
- Manage and track Visitors, Packages, and Assets from a single application
- Automated, scheduled import of your employee list from any database or Active Directory
- Feature-rich and fully customizable Kiosk mode for unattended self-registration
- Multiple programmable security alerts (on screen, email, SMS), and automated online Denied Party and Sex Offender screening
- Tightly integrated with more than 30 major Access Control systems
- Easy to install, easy to learn, easy to use
- Also available in Spanish, French and German



If you still use paper and pen to track visitors, upgrade now to the only Visitor Management System trusted by thousands of customers worldwide —
EasyLobby.



EasyLobby, Inc.
35 Highland Circle
Needham, MA 02494
Phone: 781-455-8558
www.easylobby.com
E-mail: sales@easylobby.com

Features and Specifications

Ease of Use – Main Features

- Enterprise-class scalability – from a single system to hundreds of SVM workstations can share a central database (SQL Server, Oracle or MSDE)
- Manage Visitors, Packages and Assets from a single application
- Automatically capture visitor data from license, passport or business card
- Capture multiple signatures for each Visitor, Package or Asset
- Capture multiple photos for each Visitor and Employee record
- Print Visitor and Employee badges in full color, by Category
- Integrated Custom Badge designer to augment hundreds of built-in templates
- Comprehensive Watch List feature with full support for government denied party lists and sex offender lists, and subscription-based online real-time screening
- Robust bar code functionality to automate check in and check out at individual SVM and Satellite stations, with support for wireless scanners
- Multiple, programmable security alerts with email/SMS notification
- Extensive support for multi-tenant building use (both commercial and residential)
- Customizable self-registration/Kiosk mode for unattended visitor registration and badging, with pre-registration enforcement and barcode check in and check out
- Dynamically updated Grid views for Visitors, Packages and Assets
- Broad range of pre-defined Crystal Reports, with wizard for custom reports
- Enterprise-class, central administration via our Administrator program
- Returning visitor function with biometric support for fingerprint and IRIS recognition

Customizability

- 24 user definable fields for Visitor, Employee, Package and Asset forms
- Complete control over visitor form fields, including renaming labels and tabs, show/hide, enable/disable, setting required fields and data capture from ID scans
- Create and manage your own lists for Reasons, Categories, Clearances and more

Integration with Access Control, HR and other systems

- Seamless integration with more than 25 of the leading access control systems for providing certain visitors with customized card access from the SVM interface
- Import employee list(s) from any ODBC database or Active Directory, with auto scheduling and updating
- Flexible data import and export functions
- Support for single sign on, with hooks for alternative authentication methods

Enterprise-wide, Web-based Visitor Pre-registration

- Separately licensed eAdvance application provides robust web pre-registration by authorized employees, with support for individual and group registration, returning visitors, and manager approval
- Also available as a hosted service for those customers without a web server

Minimum System Requirements for SVM™ Administrator, Satelites:

- Pentium™ IV processor
- Windows™ 2000 or Windows™ XP
- 512MB of RAM
- 100MB of free disk space

Minimum System Requirements for eAdvance™:

- Microsoft™ Windows™ Server (NT, 2000, or 2003)
- Microsoft™ IIS 5.0 or higher
- 512MB of RAM

Minimum System Requirements for Database Server:

- Microsoft™ Windows™ Server (NT, 2000 or 2003)
- 512 MB of RAM
- Disk space (average record size is 10k with no photo; 20k with a photo)

Databases Supported:

- Microsoft™ Desktop Engine (MSDE)
- Microsoft™ SQL Server 2005 Express
- Microsoft™ SQL Server (2000 or 2005)
- Oracle (9i or higher)

NOTE: *There is no additional software to install on the database server other than our database schema.*